

Natrelle®



GO GUMMY

For a look and feel that's uniquely you



*Based on surgeon survey data, July 2019 (N = 80).

Please see inside for Approved Uses and Important Safety Information.

From a subtle change to a DRAMATIC DIFFERENCE

Find a look you'll love with
the largest selection of smooth
gummy breast implants.

5 profiles. 300 options. Endless possibilities.



Based on your body structure and
aesthetic goals, your surgeon will help
you choose the right profile and size (cc)
for a customized result.

Natrelle® Breast Implants Important Information

Who may get breast implants?

Natrelle® Breast Implants are approved for women for the following:

- **Breast augmentation for women at least 22 years old for silicone-filled implants.**

Breast augmentation for women at least 18 years old for saline-filled implants.

Breast augmentation includes primary breast augmentation to increase breast size, as well as revision surgery to correct or improve the result of a primary breast augmentation surgery.

IMPORTANT SAFETY INFORMATION

Who should NOT get breast implants?

- Women with active infection anywhere in their body.
- Women with existing cancer or precancer of their breast who have not received adequate treatment for those conditions.
- Women who are currently pregnant or nursing.

Please see additional Important Safety Information on following pages.

Actual Natrelle INSPIRA® patient.

Individual results may vary.

Natrelle
INSPIRA® COLLECTION

Only *Natrelle*[®] does GUMMY like this



***Natrelle*[®] is the only implant brand that offers you 5 profiles in 3 different gummy gels.**

What does GUMMY mean?

Gummy describes the consistency of the silicone gel in *Natrelle* INSPIRA[®] Breast Implants. This gummy-like gel sticks together and has the tendency to hold its shape.

Each implant in the *Natrelle* INSPIRA[®] Collection has a different level of cohesivity, or what surgeons may refer to as gumminess.



IMPORTANT SAFETY INFORMATION (continued)

What should I know before getting breast implants?

- Breast implants are not lifetime devices, and not necessarily a one-time surgery.
- Many of the changes to your breasts following implantation cannot be undone. If you later choose to have your implant(s) removed and not replaced, you may experience unacceptable dimpling, puckering, wrinkling, or other cosmetic changes of the breast, which may be permanent.

A shell designed to protect

The gummy gel in *Natrelle* INSPIRA[®] Breast Implants is surrounded by a state-of-the-art breast implant shell that is designed to keep the gel inside.*

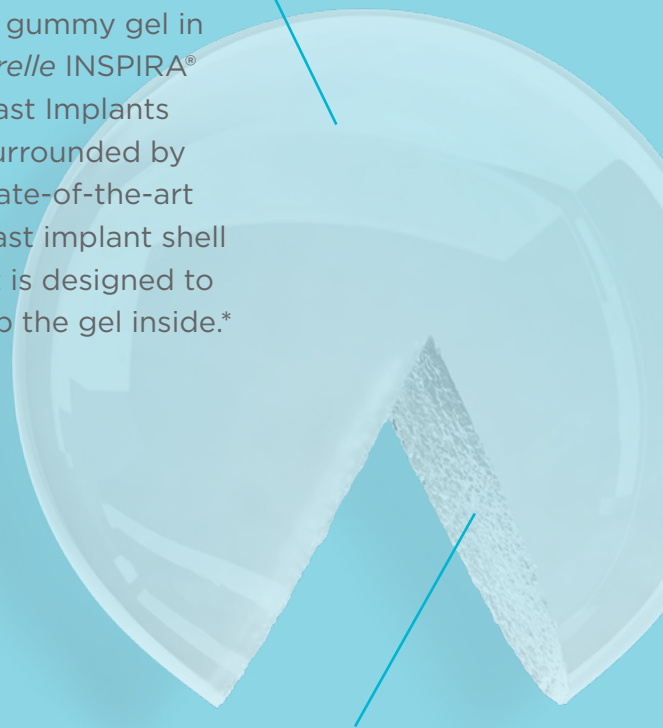

It's what's inside that counts

When *Natrelle* INSPIRA[®] Cohesive—the gummier round gel implant in the US—is cut outside the body, the gel stays in place.*

*Significance inside the body has not been established.

- Breast implants may affect your ability to breast-feed, either by reducing or eliminating milk production.
- Rupture of a silicone-filled breast implant is most often silent and may not be detected by you or your doctor. You should have an MRI 3 years after your surgery and then every 2 years after that for as long as you have your breast implants to determine if rupture is present. If implant rupture is noted on an MRI, you should have the implant removed, with or without replacement.

Please see additional Important Safety Information on following pages.

“The right look and size
for me—I got it when
I WENT GUMMY.”

KATIE

Actual *Natrelle* INSPIRA® patient.

Individual results may vary.



From a little FULLNESS to a lot, the choice is yours



Very little fullness on top



Full look with slight roundness on top



Fuller look with more roundness on top



Fullest look with a very rounded look on top

What's your desired LOOK?

Choosing the right implant for yourself is more than just deciding on size.

Your surgeon can help you choose the best option based on your needs, wants, unique body structure, and more.

Did you know

Implant size, profile, and style—all contribute to your end result. *Natrelle*® offers you more smooth gummy implant options than any other brand.



“Now, this is the full look I’VE ALWAYS WANTED.”

JENNIFER
Actual *Natrelle* INSPIRA® patient.

Individual results may vary.

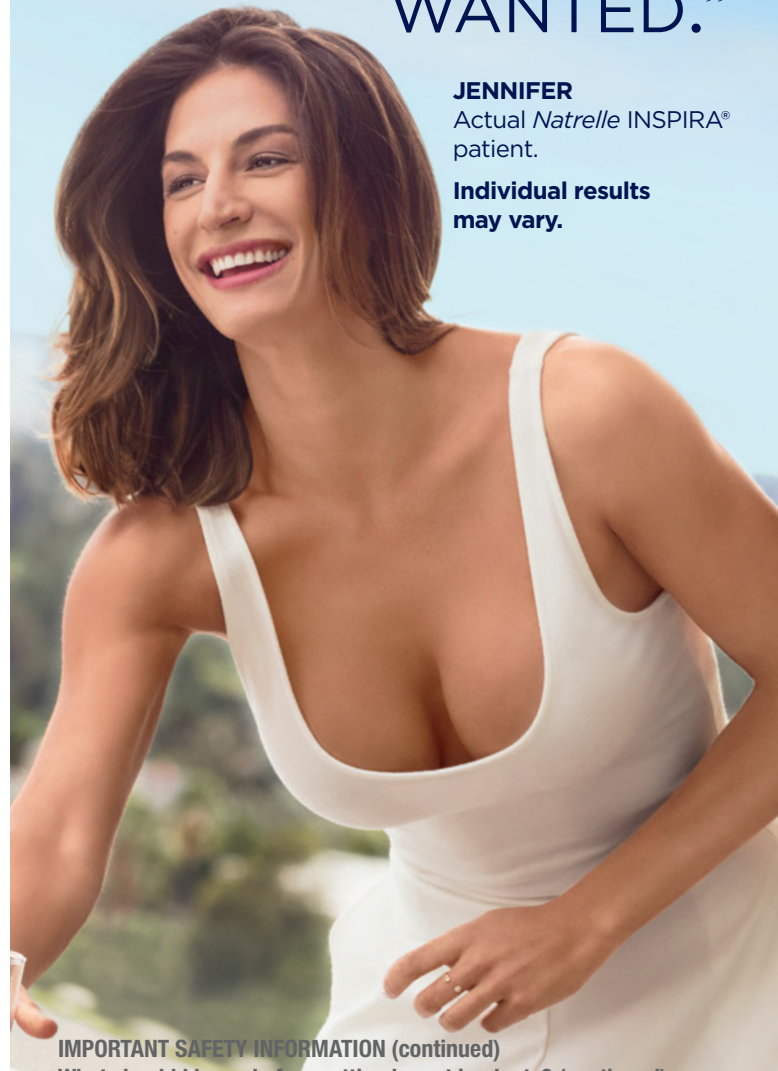

IMPORTANT SAFETY INFORMATION (continued)

What should I know before getting breast implants? (continued)

- With breast implants, a routine screening mammography and self-examinations for breast cancer will be more difficult. Ask your doctor to help you distinguish the implant from your breast tissue. Symptoms of a ruptured implant may be hard knots or lumps surrounding the implant or in the armpit, change or loss of size or shape of the breast or implant, pain, tingling, swelling, numbness, burning, or hardening. Tell your doctor of these symptoms and remove ruptured implants.

Please see additional Important Safety Information on following pages.



Curious about GOING GUMMY?

Here are some questions
to ask your surgeon.

- Which *Natrelle* INSPIRA® gummy implant is right for me?
- How much upper pole fullness can I achieve?
- Should I have implants placed under or over the muscle?
- Will my incision be in my breast crease, nipple, or armpit?
- Will implants alone give me the look I want, or will I need an additional procedure?
- What will recovery be like?
- Can I breastfeed after having implants?
- How soon after surgery can I exercise?
- Will the look of my augmented breasts change if I lose or gain weight?
- What are the possible complications with breast augmentation surgery?

Actual *Natrelle* INSPIRA® patient.
Individual results may vary.

IMPORTANT SAFETY INFORMATION (continued)

What should I know before getting breast implants? (continued)

- Inform any other doctor who treats you of the presence of your implants to minimize the risk of damage to the implants.

Please see additional Important Safety Information on following pages.

Women just like you are going GUMMY



Fulllest look with a very rounded look on top

Primary Augmentation With
Natrelle INSPIRA® Cohesive

BEFORE

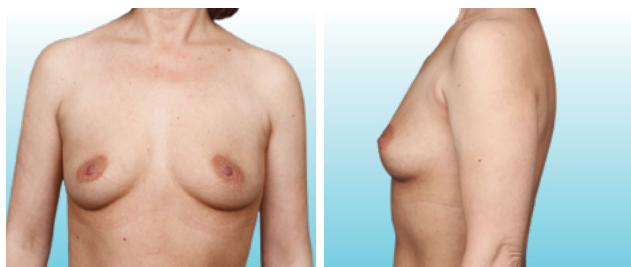

AFTER



Natrelle INSPIRA® Cohesive
Style SCF-650

Photos provided by Dr Allen Gabriel.

Individual results may vary.



Fuller look with more roundness on top

Primary Augmentation With
Natrelle INSPIRA® Cohesive

BEFORE

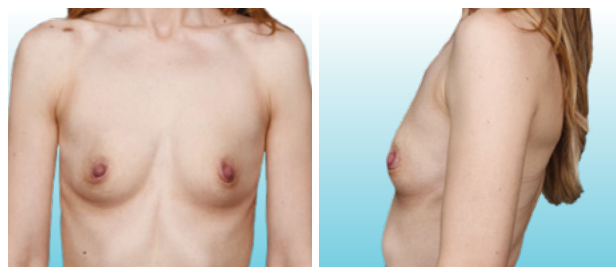

AFTER

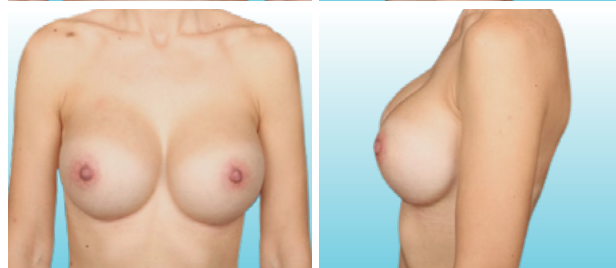

Natrelle INSPIRA® Cohesive
Style SCX-580

Photos provided by Dr Allen Gabriel.

Individual results may vary.

IMPORTANT SAFETY INFORMATION (continued)

What should I tell my doctor?

Tell your doctor if you have any of the following conditions, as the risks of breast implant surgery may be higher:

- Autoimmune diseases (for example, lupus and scleroderma).
- A weakened immune system (for example, currently taking drugs that weaken the body's natural resistance to disease).

- Planned chemotherapy following breast implant placement.
- Planned radiation therapy to the breast following breast implant placement.

Please see additional Important Safety Information on following pages.

Women just like you are going GUMMY



Full look with slight roundness on top

Primary Augmentation With *Natrelle* INSPIRA® SoftTouch

BEFORE

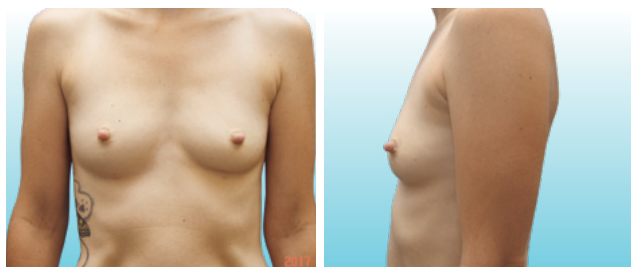

AFTER



Natrelle INSPIRA® SoftTouch
Style SSM-310

Photos provided by Dr Gaurav Bharti.
Individual results may vary.



Very little fullness on top

Primary Augmentation With *Natrelle* INSPIRA® Cohesive

BEFORE

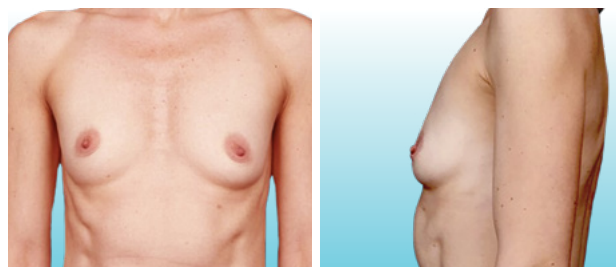

AFTER

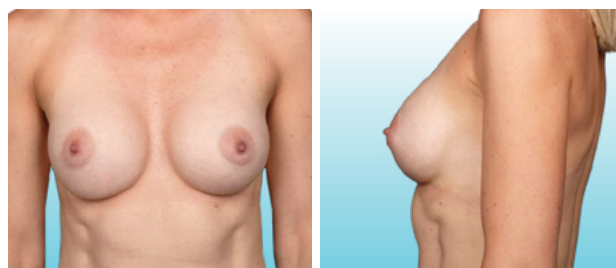

Natrelle INSPIRA® Cohesive
Style SCM-310

Photos provided by Dr Allen Gabriel.
Individual results may vary.

IMPORTANT SAFETY INFORMATION (continued)

What should I tell my doctor? (continued)

- Conditions or medications that interfere with wound healing and blood clotting.
- Reduced blood supply to breast tissue.

- Clinical diagnosis of depression or other mental health disorders, including body dysmorphic disorder and eating disorders. Please discuss any history of mental health disorders with your surgeon prior to surgery. Patients with a diagnosis of depression or other mental health disorders should wait for resolution or stabilization of these conditions prior to undergoing breast implantation surgery.

Please see additional Important Safety Information on following pages.

Go gummy for PEACE OF MIND

Get the coverage and confidence you need with the *Natrelle*[®] *ConfidencePlus*[®] warranty program.



ConfidencePlus[®] gel warranty*

FREE coverage and automatic enrollment

Rupture

- Implant replacement: Lifetime for both affected and contralateral implants
- Out-of-pocket financial assistance: Up to \$3500 for 10 years

Capsular contracture Baker Grade III/IV

- Implant replacement: 10 years for both affected and contralateral implants
- Out-of-pocket financial assistance: Up to \$2000 for 2 years (augmentation patients only)[†]

ConfidencePlus[®] saline warranty[‡]

FREE coverage and automatic enrollment

Rupture/Deflation

- Implant replacement: Lifetime for both affected and contralateral implants

ConfidencePlus[®] Premier saline warranty[‡]

You may choose to upgrade the above coverage within 45 days by submitting the attached enrollment form by mail, fax, or online at **Natrelle.com/warranty**.

Enrollment fee: \$200 within 45 days of surgery

Rupture/Deflation

- Out-of-pocket financial assistance: Up to \$2400 for 10 years

Late seroma

Implant replacement: 20 years for both affected and contralateral textured implants[§]

Late seroma diagnostic testing coverage

If you have textured gel or textured saline breast implants, Allergan will cover up to \$1000 of out-of-pocket fees toward diagnostic testing for late seroma to rule out breast implant-associated anaplastic large cell lymphoma (BIA-ALCL).

BIA-ALCL treatment coverage

In the event of a BIA-ALCL diagnosis, you are eligible for up to \$7500 out-of-pocket financial assistance toward the removal of the breast implant(s) and the associated scar tissue (complete capsulectomy).

Allergan will also provide replacement implant(s) at no charge. For coverage eligibility, surgeons are directed to contact Allergan and provide appropriate documentation. Coverage valid for cases diagnosed on or after January 1, 2018.

*Valid for surgeries on or after November 1, 2014.

[†]Valid for procedures on or after January 1, 2019. Covers one incident per patient; recurring capsular contracture is not covered.

[‡]Valid for surgeries on or after July 1, 2014.

[§]Valid for cases diagnosed on or after January 1, 2019.

IMPORTANT SAFETY INFORMATION (continued)

What are some complications with breast implants?

Key complications are reoperation, implant removal with or without replacement, implant rupture with silicone-filled implants, implant deflation with saline-filled implants, and severe capsular contracture (severe scar

tissue around the implant). Other complications include asymmetry, nipple/breast/skin sensation changes, scarring, or wrinkling/rippling. Talk to your doctor about other complications.

Please see additional Important Safety Information on following page.

GO GUMMY now for

Natrelle[®] GEL REWARDS

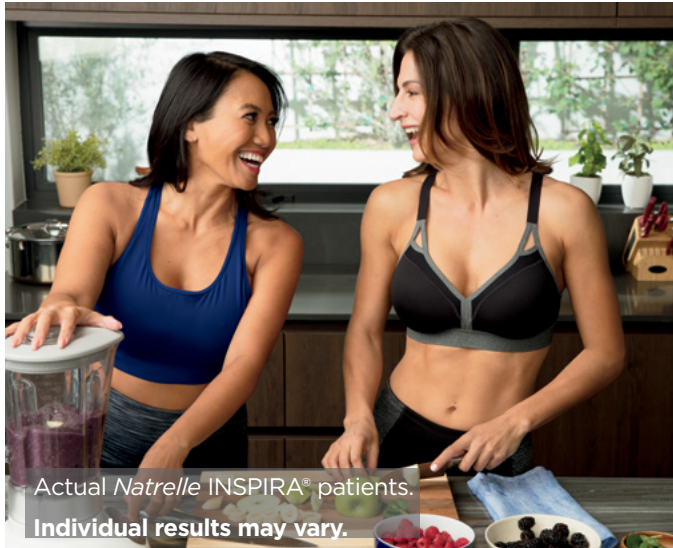

Actual Natrelle INSPIRA[®] patients.

Individual results may vary.

Choose a REWARD

Get a FREE aesthetic treatment when you select gummy implants for breast augmentation.* Ask your surgeon for more details.

Share a REWARD

Your friend can choose a FREE aesthetic treatment, too!*

What will your REWARD be?

Visit Natrelle.com to see a complete list of available treatments.

*Offerings are subject to change. Terms and conditions apply; for qualified augmentation patients only. Patient has the ability to choose any physician of her choice.

IMPORTANT SAFETY INFORMATION (continued)

What are some complications with breast implants? (continued)

Talk to your doctor. For more information see the patient brochures at www.allergan.com/labeling/usa.htm. To report a problem with Natrelle[®] Breast Implants, please call Allergan at 1-800-433-8871.

Natrelle[®] Breast Implants are available by prescription only.

two exclusive offers

Brilliant Distinctions[®] REWARDS PROGRAM



Actual Natrelle INSPIRA[®] patient.

Individual results may vary.

EARN

Earn 500 points with a Natrelle[®] gel breast augmentation through the Brilliant Distinctions[®] Rewards Program!*

REDEEM

Save on other Allergan Aesthetics products. You may also redeem up to 1000 points to use toward your breast augmentation with Natrelle[®] gummy implants.

Sign up for free at
BrilliantDistinctionsProgram.com or
download the *Brilliant Distinctions[®]* app.

Natrelle®



Actual *Natrelle* INSPIRA® patients.

Individual results may vary.

#gogummy



 **Allergan.**

© 2019 Allergan. All rights reserved. All trademarks are the property of their respective owners.
Natrelle.com NAT114805-v4 09/19 192884